

Modulbredde: Indvendig: 608 cm, udvendig (sokkelkant): 650 cm. Mål er ekskl. udvendig facadebeklædning. M²-opgivelser er brutto/udvendige.

Opgivne arealer er brutto bebygget (etage-)areal, excl. facade-beklædning. Ved 1½ plan er regnet med 45 gr. taghældning og vinge-tegl/tagsten. Ex. 1 plan: 1 m bredt B-modul tæller 6,5 m²; 1½ plan: 1 m bredt B-modul tæller 12, 65 m².

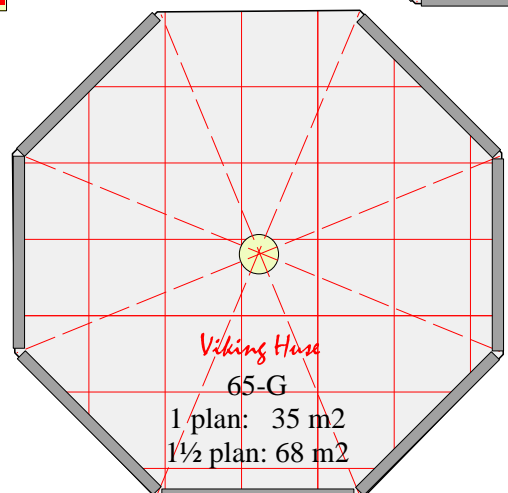
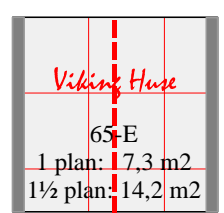
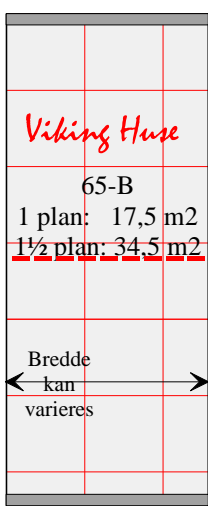
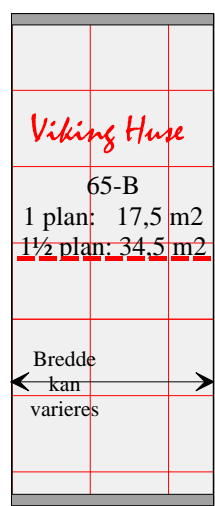
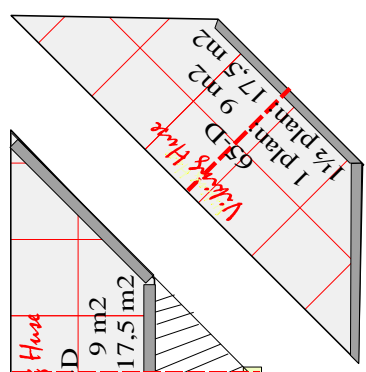
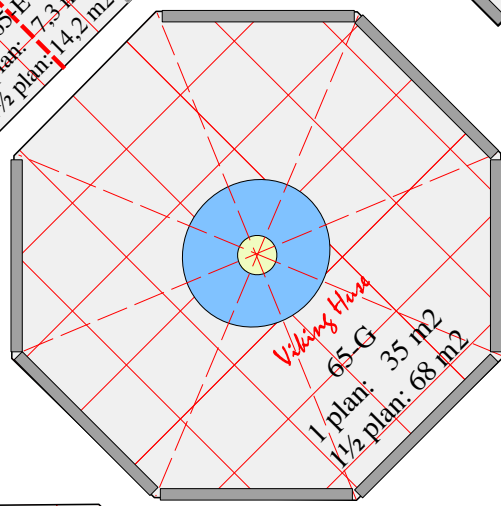
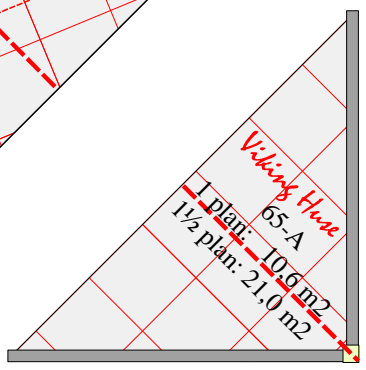
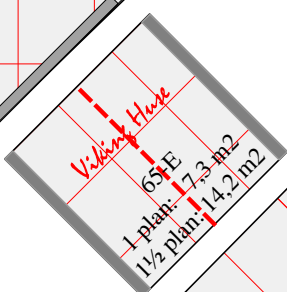
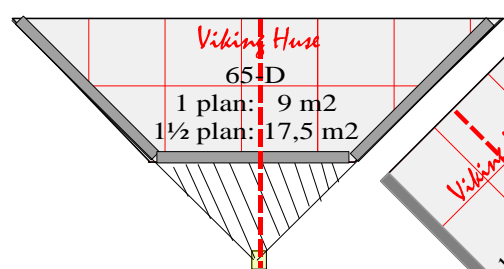
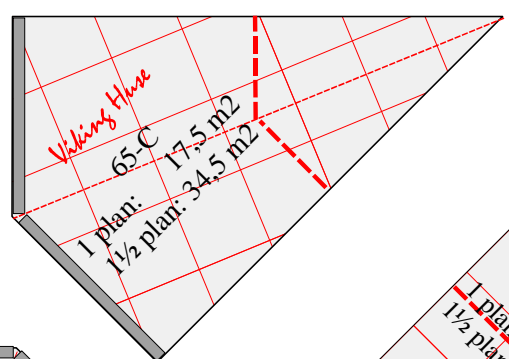
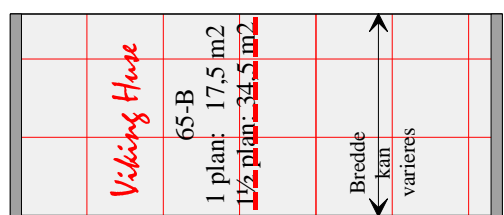

1 cm. tern:
1 x 1 meter

Design-moduler serie-65
Klippeak. Mål 1:100
 Mønsterregistreret
 Copyright (c)
 Modul klippeak
 M65 NY.dsf
 11. nov. 2002



©Copyright VikingHuse.dk ApS
 Mønsterregistreret